

adam's mark
the hotel of st. louis

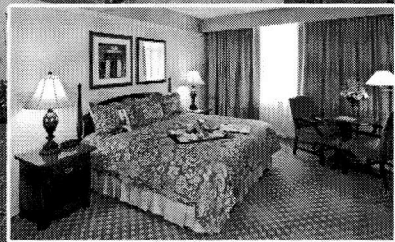

The Official Hotel to host the

**Sunday Serenades
&
Musical Mondays
Musicians**



**Fourth and Chestnut • 314-241-7400 • 800-444-ADAM
www.adamsmark.com**

Other Adam's Mark Locations:
Buffalo-Niagara, NY • Dallas, TX • Denver, CO • Indianapolis, IN

The Compton Heights Concert Band

Edward Dolbashian, Music Director/Conductor
Harry F. Swanger, President/Executive Director

Presents

Sunday Serenades

&

Musical Mondays

#3

July 16 & 17, 2006



Photo by Mary Butkus

Sunday Serenades

Sundays - July 2, 9, 16, 23, 30; August 6, 13, 2006
Francis Park, Eichelberger & Donovan, 7:30 PM

Musical Mondays

Mondays - July 3, 10, 17, 24, 31; August 7, 14, 2006
Tower Grove Park, Grand & Magnolia, 7:30 PM

The Compton Heights Concert Band

- 1976 Band Formed in living room in Compton Heights neighborhood
- 1977 First Concert in Tower Grove Park
- 1979 First Holiday Pops Concert
- 1980 *TuneFul Tuesdays* now *Musical Mondays* summer concert series in Tower Grove Park
- 1983 VP Fair-audience of 1 million, band bus ends in river!
- 1984 Band charity bingo begins
- 1986 *Sunday Serenades* concert series in Francis Park begins
- 1988 Band hosts Association of Concert Bands Convention
- 1989 First Tour to St. Joseph and Omaha
- 1992 First indoor series - Band on Grand and First Missouri Arts Council tour - Hermann, MO
- 1998 First Powell Symphony Hall Concert
- * 1998 First "Hugh Smith Opera Tour" (Paris)
- 2000 "Sunrise Serenades" TV Show Aired for 18 months on Saturdays, KMOV, Channel 4, CBS
- * 2004 Band celebrates 25th Anniversary of summer concert series!
- * 2006 Band Celebrates 30th Anniversary!

The driving force behind the Compton Heights Concert Band is a preservationist philosophy determined to promote the **American Concert Band**, the unique American art form created by **Patrick Gilmore** in the 1860's and perfected by **John Philip Sousa** at the turn of the last century, and to play the fine concert band literature of yesteryear. As with jazz, another unique American art form, concert bands and concert band literature are undergoing a resurgence in America. Sousa's concerts were dubbed "**the world's greatest pops concerts**". In this tradition, a Compton Heights Concert Band concert features programming appealing to all ages and musical tastes; "something for everyone".

From its modest beginning in the Compton Heights neighborhood livingroom of band organizer, President and Executive Director, **Harry F. Swanger**, in 1976, the Band quickly became a metropolitan St. Louis area tradition, attracting over 50,000 listeners annually to its famed summer series, **Sunday Serenades** in Francis Park and the tandem series **Musical Mondays** in Tower Grove Park. **This year marks the 9th Annual highly successful Compton Heights Band Holiday Pops at Powell Hall. Matinee and evening performances include headliners such as Peter Nero, piano; Doc Severinsen, trumpet; and the perennial summer and Powell Hall crowd favorite, Hugh Smith, tenor.** Other featured artists include: Arturo Sandoval, jazz/classical trumpet wizard; Sigrun Hjalmtysdottir, "Diddú", Soprano, David Morris, International Whistling Champion, Buckwheat Zydeko, Sukay, "Music of the Andes"; Alex Klein, Oboe; James Christensen, Walt Disney World; BNFL Brass Band; Butch Wax & The Hollywoods with Billy Peek; the late Johnnie Johnson; Jerry Robinson & Sax-O-Peel, The Lennon Brothers; the late William Warfield, Baritone; Debbye Turner, marimba; Ricardo Morales, Metropolitan Opera principal clarinet; the late Myron Floren, accordion; Keith Brion, Sousa portrayer; The Legend Singers; Robert Ellison, baritone; and Beverly Stewart-Anderson, soprano.

Edward Dolbashian, Music Director & Conductor, is the orchestra and opera conductor at the University of Missouri, Columbia, the Clayton Symphony, and the Alton Symphony Orchestra. He was appointed conductor of the Compton Heights Concert Band in September, 1998. He is a professional oboist and an English Horn player, originally from New York. **Lucy Schroeder**, announcer, is the wife of band vice-president and tubist **Jon Schroeder**, an original member of the Compton Heights Band!

In addition to weekly Band rehearsals, members devote thousands of volunteer hours at bingo at Bandwagon Hall, 6245 Lemay Ferry Road on Friday and Saturday nights throughout the year. The Band is also financially supported by the **Adam's Mark Hotel, Catherine Manley Gaylord Foundation, Clifford Willard Gaylord Foundation, Foot and Ankle Associates, Missouri Arts Council, Regional Arts Commission, Southwest Bank, St. Louis Parks & Recreation Department, and Bandwagon Members.** To make a tax deductible donation, send to: Compton Heights Band, 3120 Lafayette Ave, St. Louis, MO 63104. (314) 776-2227 and (314) 772-9797 fax. Email: chband@stlouis.missouri.org www.chband.org

FOOT AND ANKLE ASSOCIATES

PODIATRIC PHYSICIANS & SURGEONS

Dr. Lindsay D. Barth, FACFAS

Board Certified, American Board of Podiatric Surgery

Dr. Sam T. Wood, FACFAS

Board Certified, American Board of Podiatric Surgery

Dr. Christopher T. Sloan, FACFAS

Board Certified, American Board of Podiatric Surgery

Dr. Jake W. Lamb

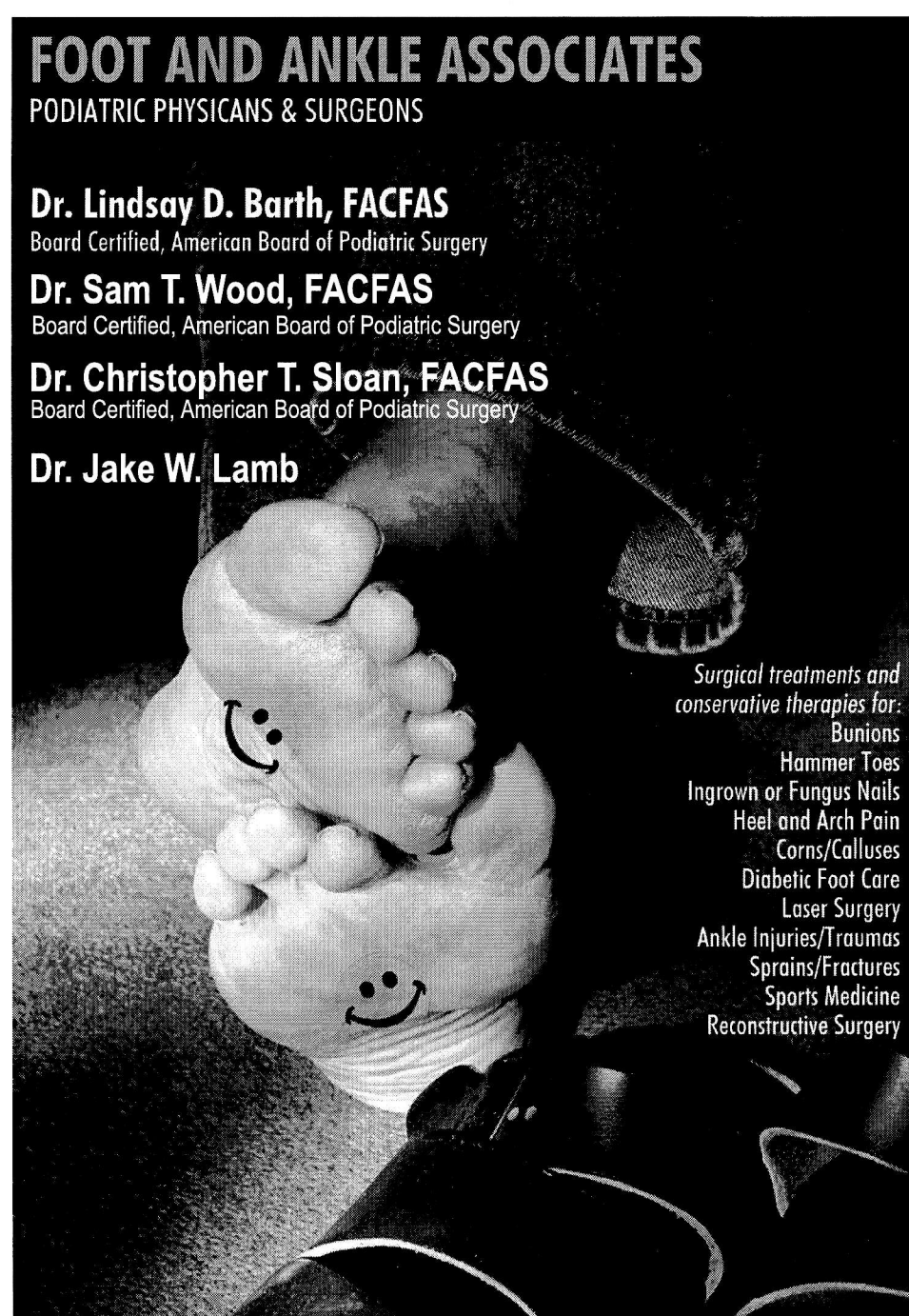

Surgical treatments and conservative therapies for:
Bunions
Hammer Toes
Ingrown or Fungus Nails
Heel and Arch Pain
Corns/Calluses
Diabetic Foot Care
Laser Surgery
Ankle Injuries/Traumas
Sprains/Fractures
Sports Medicine
Reconstructive Surgery

SOUTH COUNTY · NORTH COUNTY · DESLOGE · ST. PETERS · ALTON, IL
MEDICARE PROVIDERS AND MOST INSURANCES ACCEPTED

CALL TOLL FREE

1-866-811-3100

WWW.PODIATRICASSOCIATES.COM

The Bandwagon

Notables Club

Hugh & Ann Bergman
Bob Blankmann
Carol Joy Brooks Memorial
Tony Grasso
*Significant Monetary Support

Alderwoman Donna M.C. Baringer
Representative Russ Carnahan
Senator Patrick Dougherty
Robert Nicolay
Alderman Lewis Reed
Aldermanic Pres, Jim Shrewsbury
*Significant Civic Support

Sousafanatic \$1,000

Lindsay Barth
Mrs. C.O. Hanes
Sharon & Joe Intagliata, Unico, Inc.
Nancy & Ken Kranzberg
June & Fred Kummer
John Howard Merle, ChFC, CLU,
REBC, MBA, LUTCF
Scarab Printing Arts

Bandmaster \$500

Catherine Manley Gaylord Fnd.
Commerce Bank
Bette & Andrew Constantin
Lynn & Stephen Muench

A. Bandmaster \$250

Jean & Mickey Alessi
Thomas & Carolyn Gilmore
Bob & Jeanne Haddenhorst
Loni & Steve Martin

Band Director \$150

Anne & Dick Bischoff
Kenneth & Donna Bodart
Hallye & Merle Bone
Christina Carr
Don & Tina Cavalli
Peggy & Bob Drummond
Judy & Bob Hrasky
Ken & Jeanne Kirchoff
Chris Miranti
Joseph M. Mount & Mary G. Mount
Mr. & Mrs. Donald Paul
St. Louis Hills Neighborhood Assn.
Robert & Ruth Ann Shiflet

Band Member \$100

Ed & Charlotte Abraham
Ruth & Rich Bailey
Fred & Kitty Baumgarth

Flora Bild
Ann Boggiano
Rick & Sue Constance
Mr. & Mrs. Charles J. Cook
Jim and Ginger Crooks
Steve Crouch & Richard Price
Alex & Gloria Deeken (Flag Man)
Jon & Barbara Dressel
Mr. & Mrs. Jordaan H. Eggers
Chris & Betty Eichenlaub
Bob & Rainey Fahey
Nancy Anne Fellingner
Alyce Ficken
Evelyn Finnie
Martha Hartman
Ruth Ann Henry
Stan Kann
Anita Lieser
Betty S. Larson
Patricia Mazanec
Margaret DelMonaco
Patrick & Vicky O'Neill
Mary Ellen Pearson
Esther M. Phillips
Mr. & Mrs. Peter C. Sharamitaro, Jr.
Anita Siegmund
Killian Smith, Architect
Regina Smith
Betty & Dan Staufienbiel
Nancy R. Suelflow
Ron & Dianne Winney
Law Office of Wolfram
& Associates, P.C.
Richard & Marjorie Wnuk

Band Aide \$55

David & Elizabeth Anderson
Betty-Jane M. Barsachs
Tom & Kathy Bellavia
Fran & Marie Bergmann
Robert L. Blanke Jr.
Frank & ShirleyAnn "Sas" Boro
Dr. Richard A. & Mrs. Anice M.L. Etz
Nancy Anne Fellingner
Debbie Fellenz
Harlie Frankel
Dr. Raymond Frederick
Frank & Doris Hartmann
Jackie & Roger Heitland
Lil Loehr
Jeanette Mahacek
Ray Marklin
Marcella Milic
Bill & Rose Mueller
Mike & Peggy Pollihan
Marian T. Reitz
William H. Reitz
Earl & Arleen Roettger
Albert E. Schaefer
David J. Steger
Grace M. Stover
Mark & Nancy Svendsen
Laura Thomas

Mike, Elyse, Stephanie,
& Sam Tillman
Jack Uxa
Pat & Bob Wortmann
Jerry & Karen Wright
George F. Zeiss / Barbara M. Zeiss

Senior Band Aide \$50

W. Richard & Virginia Bartz
Helen L. Bauer
Rich & Rose Behnen
Bud & Charlotte Bornholdt
Mr. & Mrs. Robert H. Branom
Frances R. Breckner
Bob & Sylvia Clobes
James P. Cummings
Margaret Del Monaco
Mr. & Mrs. Miriam & Gene Dryden
Mac & Marita Dryden
Jane E. Eck
Marie Eckert
Hal & Audrey Eynon
Dolores Fellenz
Joanne & Bill Fogarty
Erline & Jack Frese
Mr. & Mrs. James Gaebler
Richard A. Grady Family
Gloria Griffero
Gloria Guetzke
Allen & Betty Haenni
Estelle & Fred Handler
Lee & Pat Hanley
Kuni Harmon
Marguerite E. Heider
Mr. Carl Henke
Bob & June Henke
Glenn Hensley
Bill & Beth Hentchel
Adelma Hoerber
Nellie Hohnsen
Denny & Lynn Isenberg
Midge & Norm Karl
Nancy King
Rosemarie Kirchhoefer
Andy & Ruth Kocot
Arnold & Janet Kreitman
Mr. & Mrs. Robert P. Laclede
Dave & Judy Lane
Bernice Langing
Barbara Lindecke
Vernon & Versa Lindemann
Billie Linder
Bill & Elenor Luebbers
Patricia Lynch
Lou & Nola Macchi
Anna Marie Mackey
Dan & Margaret McGrath
Barry & Judy McLaughlin
Mary Merrick
Bill & Joan Miller
Tom & Joanne Mudd
George & Evelyn Murphy
Melvin Nierdieck
Joe & Sharon Orf

The Bandwagon

Ann & Joe Wilson
Chris & Pat Winkelmann
Florentine Wozniak
Dotty Young

Memorials

Philip Alderman
In Memory of Edwin Bender
Betty Blankmann
Carol Joy Brooks
Mildred Dennis
Fred Kaucher, Jr.
Harrison Don King
Thanks to: Sandi Hagler, Jean
Bender, Ann Reichenbacher, Lorene
Ferrario, Vi Petrowski, Anne Serkin,
Jana & Thomas Embry, Robert &
Linda Eves, Kevin & Christine
Schwab, Marianna Steffens, Al &
Marilyn Horst, Mr. & Mrs. Robert
Morton, David & Laura Suedkamp &
Family, Joseph & Carole Witzig, T.J.
Mullin, Michael & Hildegard McEntee,

Michael & Sandra Hagler, Dan &
Patricia Heuermann, Jim & Jane
Orling, James & Carole Droste,
David & Pat Munz, Earl / Anne
Nelson, Aaron and Linda Baese,
Stephen and Peggy England
Verna E. Schroeder
Dorothy Schumann
Harold A. Spellmeyer
Kenneth S. Tiefenbrunn

Matching Gifts

AXA Foundation
Boeing
Compaq
Hewlett-Packard
IBM
Lucent Technologies
Norfolk Southern Foundation
Pfizer Foundation
SBC Foundation
Sigma-Aldrich

Please Support The Compton Heights Band!

We need your help. Sponsors provide a portion of our concert support. Band members help substantially through volunteering at our charity bingos. We need all of you to pitch in to keep the Sousa tradition alive! Here's how you can help:

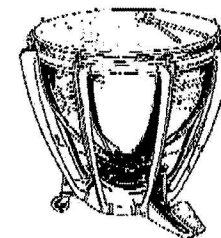

* **Become A Bandwagon Member!**

* Buy a soda, bratwurst, and ice cream at our Band Benefit Concession Stand.

* Purchase CDs, DVDs, T-Shirts, and Books at our Promotional Table.

Thank you!

The Cincinnati Herald Trumpet Ensemble

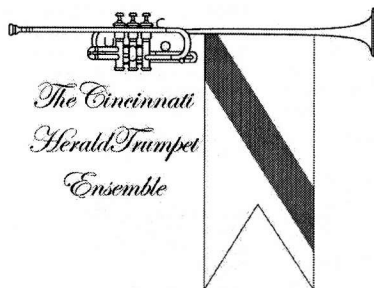

The Cincinnati Herald Trumpet Ensemble, made up of some of the strongest trumpeters in the tri-state area, was founded in 1990 by James Olcott, professor of trumpet at Miami University in Oxford, Ohio. The group has been involved with corporate presentations and other private and public special events, performing fanfare and concert material written and arranged by its founder and other well-known composers, including Eric Ewazen.

The performance with the Compton Heights Concert Band marks the ensemble's first performance as a featured ensemble on a major concert.

James Olcott has been writing and arranging for trumpet ensembles for over 25 years, beginning with works for his own trumpet ensembles at universities where he has been on faculty, including Fort Hays State University in Kansas, The University of Wisconsin-Eau Claire, and at Miami, where he has taught since 1979.

Olcott is an active performer in classical and jazz idioms, performing for over 20 years as principal trumpet of the Cincinnati Ballet Company and other local, regional, and national organizations. He is on the faculty of Blue Lake Fine Arts Camp where he has performed as principal trumpet with virtually every faculty ensemble and conducted faculty and student groups, including the Blue Lake International Jazz Band on its sojourns to Europe during the summer. He is also active with the International Trumpet Guild, for which he has held several high administrative positions.

The Cincinnati Herald Trumpet Ensemble:

**James Olcott
Robert Bethune
Brian Chrisp
Adam Hays
Alan Siebert
Daniel Zehringer**

The Compton Heights Band Herald Trumpets

David Oppermann, Coord.
Danyell Apt
Scott Bankaitis
Lisa Blackmore
Mark Blackmore
Jacob Brakeman
Lauren Capuano
Joseph Depczynski
Daniel Ebner
Matthew Flick

Amanda Frazier
Meghann Henry
James Johnson
Jacqueline Kiley
Meagan Klein
Alissa Lindquist
Hannah Mozier
David Oppermann
Kevin Perkins
Charlie Potts

Lauren Pugh
Ryan Rader
Steve Robinson
Joseph Saputo
Robert Souza
Paul Stewart
Mary Weber
Alex White

The Compton Heights Concert Band

Edward Dolbashian, Music Director & Conductor
Harry F. Swanger, President & Executive Director
Lucy Schroeder, Announcer

July 16, 2006 - Francis Park
July 17, 2006 - Tower Grove Park

The Cincinnati Herald Trumpet Ensemble

**James Olcott
Brian Chrisp
Alan Siebert**

**Robert Bethune
Adam Hays
Daniel Zehringer**

&

The Compton Heights Band Herald Trumpets

Program

| | |
|-------------------------------------------------------------------------------|---------------------------------------------|
| Military Escort | Harold Bennett |
| Light Cavalry Overture | Franz Von Suppe |
| Olympic Fanfare and Theme | John Williams |
| The Cincinnati Herald Trumpet Ensemble & Compton Heights Band Herald Trumpets | |
| Rondeau | Mouret (1682-1738) (arr. Olcott) |
| Fanfare: Blue Lake Royale | James Olcott (b. 1944) |
| Wedding Fanfare | James Olcott |
| Prince of Denmark's March | Jeremiah Clark (ca.1673-1707) (arr. Olcott) |
| March for the Ark | C.P.E. Bach (1714-1788) |
| The Cincinnati Herald Trumpet Ensemble | |
| Onward Upward March | Edwin Franko Goldman |

INTERMISSION

| | |
|-------------------------------------------------------------------------------|-------------------------------------|
| Grand March from Aida | Giuseppe Verdi |
| Bugler's Holiday | Leroy Anderson |
| The Cincinnati Herald Trumpet Ensemble & Compton Heights Band Herald Trumpets | |
| James Horner Hollywood Blockbusters | Arr. John Moss |
| Hornpipe from Watermusic | George Frederick Handel (1685-1759) |
| Concert Fanfare | Eric Ewazen (b. 1954) |
| The Cincinnati Herald Trumpet Ensemble on Regular Trumpets | |
| Overture to Royal Fireworks Music (Adagio; allegro) Mvts I & V | George Frederick Handel |
| The Cincinnati Herald Trumpet Ensemble & Compton Heights Band Herald Trumpets | |
| Coronation March | John Williams |
| The Cincinnati Herald Trumpet Ensemble & Compton Heights Band Herald Trumpets | |

Edward Dolbashian, Music Director/Conductor

Edward Dolbashian has been Music Director of the Missouri University Philharmonic in Columbia, Missouri, since 1984; Music Director of the Alton Symphony Orchestra, in Alton, Illinois, since 1993; and the Compton Heights Concert Band since September 1998. He is also the conductor of the Clayton Symphony.



Mr. Dolbashian began his musical training as a student at New York's famed High School of the Performing Arts. He earned his degrees in oboe performance at the Hartt College of Music, Hartford, CT.

His conducting career began as director of the Holyoke Symphony Orchestra in Holyoke, MA. He studied conducting at the prestigious Pierre Monteaux School of Orchestra Conducting in Maine, under Charles Bruck; and at Yale University as student conducting assistant to Otto Werner-Mueller leading to a Master of Musical Arts degree in Orchestral Conducting. Further studies took place at the Tanglewood Institute, with Leonard Bernstein, Seiji Ozawa, Andre Previn, and Gustav Meier, and the Boris Goldovsky Opera Conducting Seminar.

Mr. Dolbashian was a member of the Hartford Symphony for 11 years and was principal oboe of the Hartford Chamber Orchestra, the Goldovsky Opera Company, and the Hudson Valley Philharmonic. He debuted as oboe soloist in Town Hall, NY, NY, 1969.

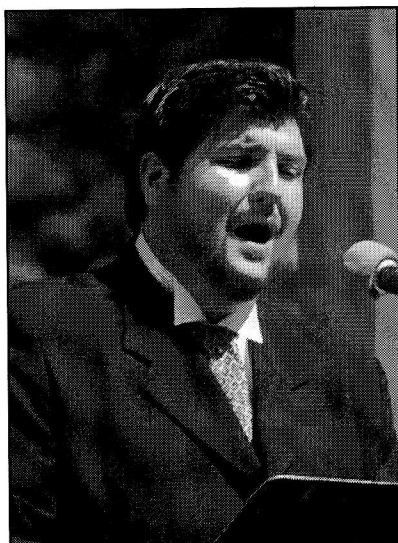

NEXT WEEK!
Sunday/Monday
July 23/24, 2006

Sigrun Hjalmtysdottir (Diddú), Soprano
Hugh Smith, Tenor



Remaining *Sunday Serenades & Musical Mondays* Concerts

Sundays in Francis Park 7:30 PM
Mondays in Tower Grove Park 7:30 PM

Sunday/Monday July 30/31, 2006 - Dr. Robert Froehner, Therenin & Saw
Sunday/Monday August 6/7, 2006 - Nicole Cabell, Soprano
Sunday/Monday August 13/14, 2006 - Hugh Smith, Tenor

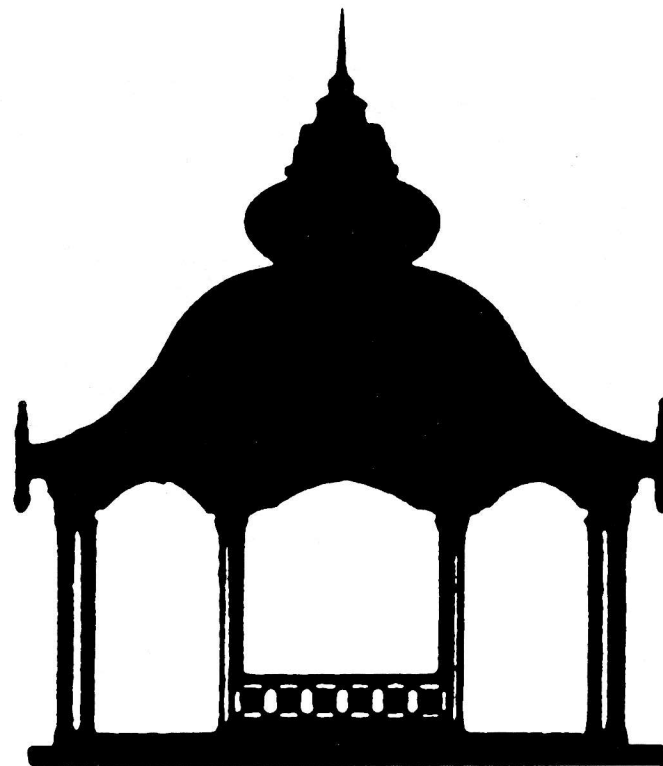

In harmony
with our community
since 1920.



SOUTHWEST BANK

A St. Louis Name To Count On Since 1920

| | |
|-----------------------------------------------------------|----------|
| Kingshighway at Southwest | 776-5200 |
| Kingshighway at Chippewa | 776-5200 |
| Clayton—Brentwood Blvd. 1/2 mile north of the Galleria | 727-7070 |

Now in Crestwood, too.

9206 Watson Road across from Crestwood Plaza Dillard's

842-5455

Member, FDIC

Strike Up The Band!

Join the Bandwagon! America's Band! America's Music!

The Compton Heights Band needs your help to keep the Sousa tradition of patriotic American music alive and well in St. Louis! Our Bandwagon donor support group is the way to do it. Your donation will be put to good use. We were recently named a "cultural overachiever", StL.Post-Dispatch. So take a moment to become a BANDWAGON supporter of the Compton Heights Concert Band. "You have a musical jewel! Take good care of it!" says James Christensen, former Disney Music Director.



Sincerely, Harry Swanger, President/Executive Director

Send to: Compton Heights Band, Inc., 3120 Lafayette Ave St. Louis, MO 63104

Please allow a few weeks before your name is printed.

www.chband.org (314) 776-2227, FAX (314) 772-9797

I would like to help the Compton Heights Band of St. Louis and be a Bandwagon member!

Please accept my tax deductible contribution.

- | | |
|------------------------------------------------------|-------------------------------------------------|
| <input type="checkbox"/> \$5,000+ Notables Club | <input type="checkbox"/> \$ 150 Band Director |
| <input type="checkbox"/> \$2,500 President's Circle | <input type="checkbox"/> \$ 100 Band Member |
| <input type="checkbox"/> \$1,000 Sousafanatic | <input type="checkbox"/> \$ 55 Band Aide |
| <input type="checkbox"/> \$ 500 Bandmaster | <input type="checkbox"/> \$ 50 Senior Band Aide |
| <input type="checkbox"/> \$ 250 Assistant Bandmaster | |

Name: _____

Please print your name as you would like it listed in the program.

Address: _____

City _____ State _____ Zip _____

Phone: _____

Email: _____

Check enclosed payable to Compton Heights Band

Please contact me about planned giving. (Charitable Remainder Trust, Real Estate, Stock)

Please charge my Visa Mastercard AE DS

Expiration Date: _____

Card Number: _____

Mail to: Compton Heights Band of St. Louis, 3120 Lafayette Ave, Saint Louis, MO 63104

The Compton Heights Band is a 501 (c) (3) tax exempt organization.

The Compton Heights Concert Band

Edward Dolbashian, Music Director & Conductor
Harry F. Swanger, President & Executive Director
Lucy Schroeder, Announcer

Flute

Kathy Brophy
Trina Dickmann
Holly Feldman
Chuck Green
Carol Marsh
Marie Myers
Lisa Tipton
Jenny Wachter
Elizabeth Watt
Amy Wolff

Piccolo

Lisa Tipton

Bassoon

Harry Swanger

Oboe

Diane Lieser

Clarinet

Steve Abraham
Ruth Bailey
Erika Eggers
John Kennedy
Bryan Kirchoff
Catherine Reitz
Vicky ER Schorr
Becky Soeder
Bob Shiflet

E♭ Clarinet

Vicky ER Schorr

Bass Clarinet

Erin Jackson
Laura Timm

Alto Saxophone

Nancee Glaser
Doug Hanson
Agnis Retenais

Tenor Saxophone

Chris Bellavia

Baritone Saxophone

Eric Tobin

Trumpet

Lisa Blackmore
Mark Blackmore
Jacqueline Redmond
Atena Kasprzak
Meagan Klein
Leo Makarewicz
Steve Robinson
Robert Souza
Mary Weber

Electric Keyboard

Carol Marsh

French Horn

Bryan Dillon
Cheryl Hoard
Jim Olfky
Paul Thomas

Electric Bass

Paul Thomas

Trombone

Gary Lipsutz
Dan Redmond
Ed Redmond
Ryan Repking

Bass Trombone

Lindsay Barth

Euphonium

Paul Price

Tuba

Jeff Hoard
Jon Schroeder

Percussion

Renato Durante
Mark Fox
Adam Kopff
Kevin Luker
Wm.Shane Williams

The Compton Heights Concert Band
Is Supported by the Following Sponsors:

Adam's Mark Hotel
Catherine Manley Gaylord Foundation
Clifford Willard Gaylord Foundation
Foot & Ankle Associates
Missouri Arts Council
Regional Arts Commission
Southwest Bank
St. Louis Parks & Recreation Department
Tower Grove Park
and Bandwagon Members.

MAC

